MARGINAL RAYS

OPS 4.2

Required kit:
P9902-4L Optics 1

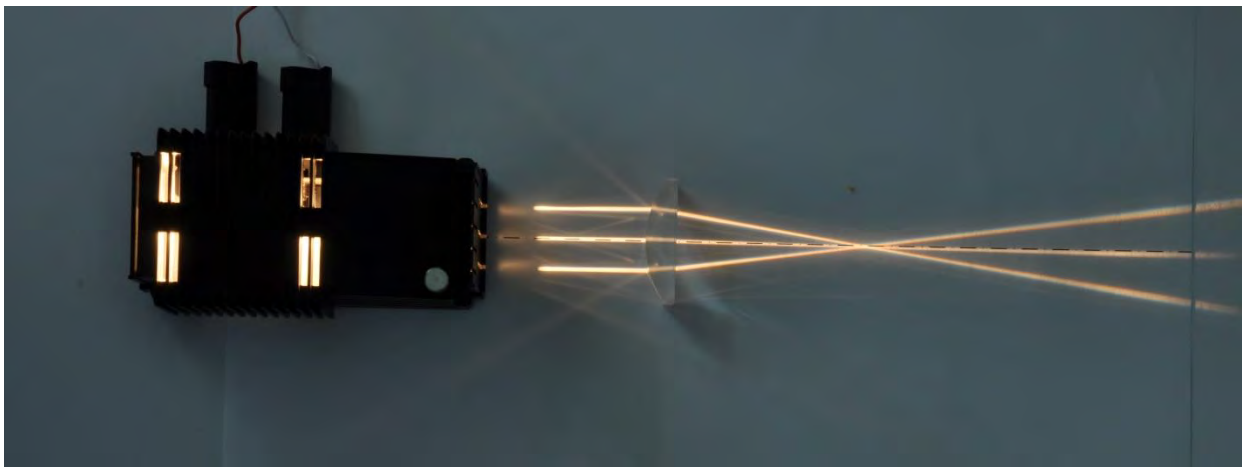

Material:

Item Code	Qty	Description
P5111-1L	1	Optics Lamp 2 - SE, 20 W Halogen
P5111-2B	1	Shutter 02 - SE, 3 + 5 slits
P5520-1B	1	Lens-body acrylic, plano-convex, SE

Additionally required:

P3130-7B	1	Fixed-voltage power supply 12 V

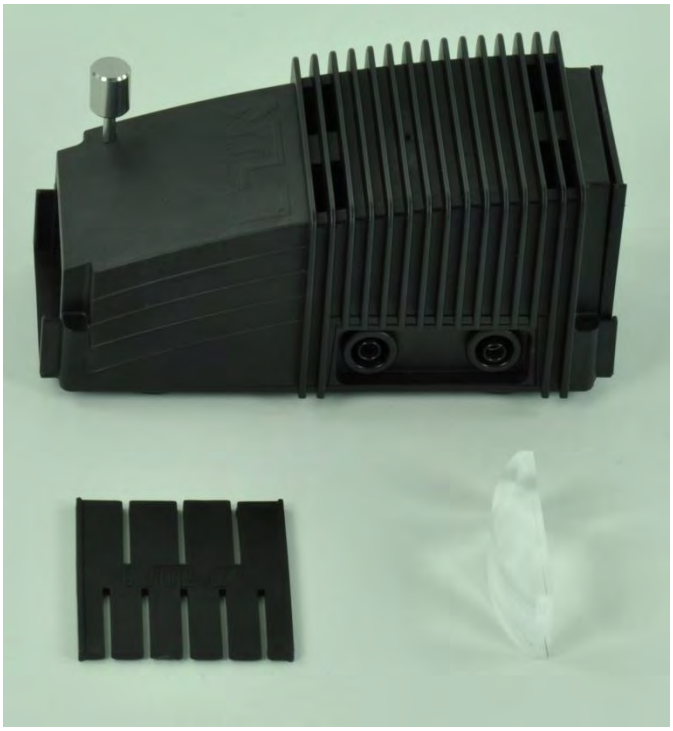

© Fruhmann GmbH, Austria